

Biesheuvel Autosport
Installation Number

6193

SAFETY CAGE SPECIFICATION

Biesheuvel Autosport is a  certified company for installations off roll-bars
This roll bar is built in under Annexe J artikel 253 self construction

Safety Cage Manufacturer	<u>Biesheuvel Autosport</u>
Address	<u>Rijksweg 37</u> <u>4255 GE Nieuwendijk</u> <u>Netherlands</u>
Phone n° + Email	<u>0031 183 403400</u> <u>info@biesheuvel.nl</u>

The structure shown on this form is manufactured for the following vehicle: Installation date; 07-01 2021

Make	<u>BMW</u>	Model	<u>E 46 COUPE</u>	Year/Model Identifier	<u>2001</u>
Vehicle Homologation Number(s)* *if applicable		<u>N/A</u>			

Drawing of front ¾ view of the Complete Structure showing the location of the identification plate

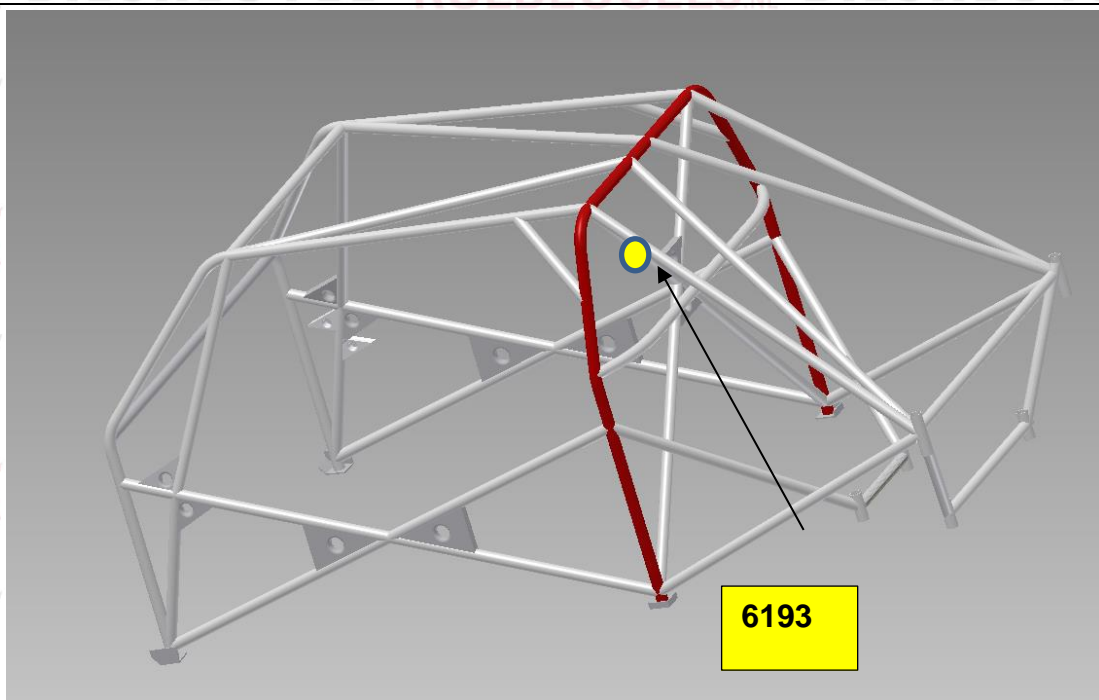

DETAILS OF STRUCTURE

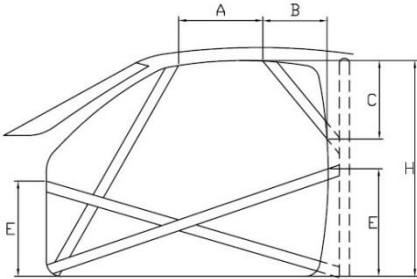

A = 500 mm

B = 150 mm

C = 150 mm

E = 320 mm

H = 970 mm

(E is highest figure only)

All Dimensions ± 5mm

Method of attachment to Body Shell	Welded
Weight of Safety Cage, inc. fastenings	45 kg

LABELLED DRAWING OF THE SAFETY CAGE STRUCTURE SHOWING ALL TUBING DIMENSIONS

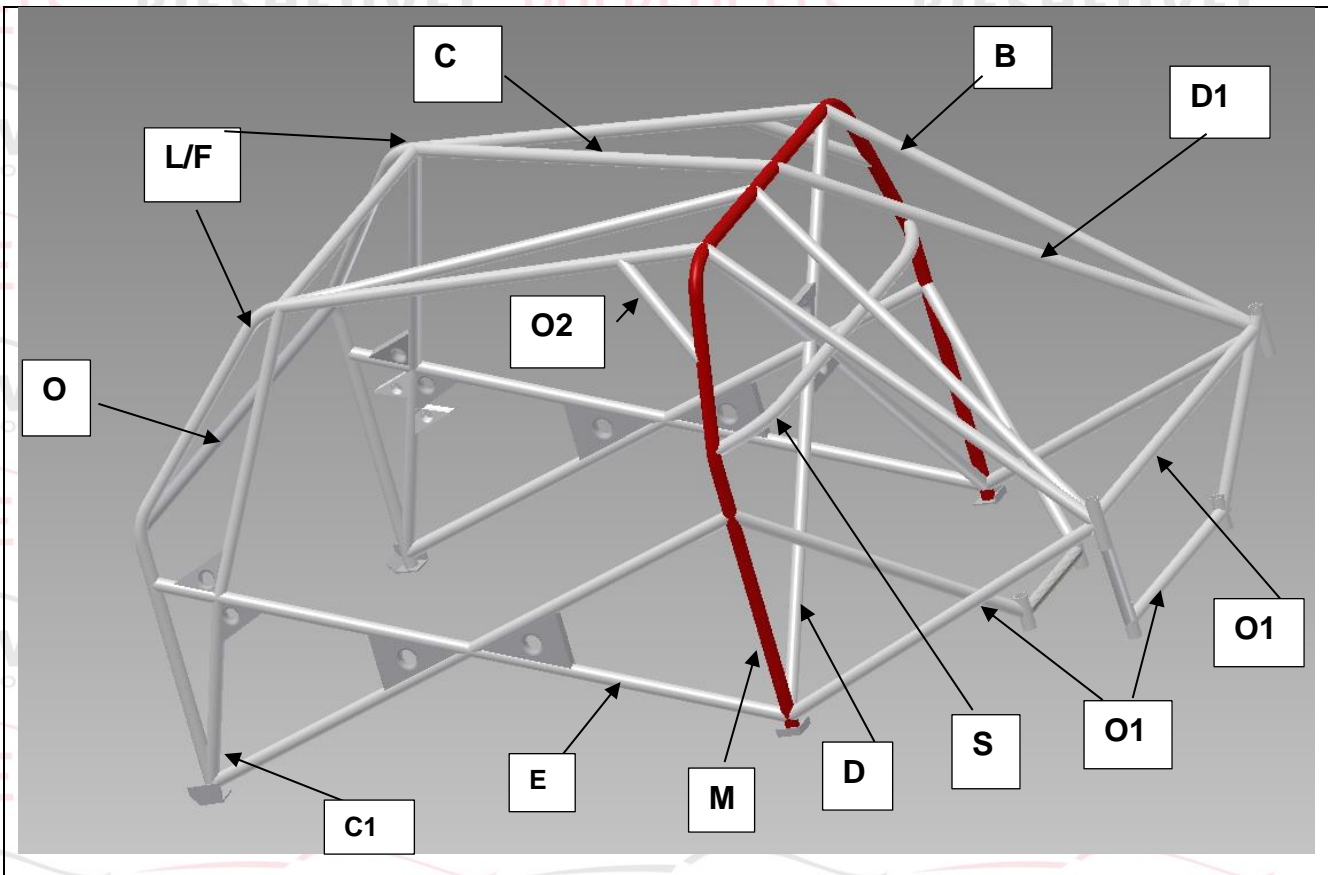

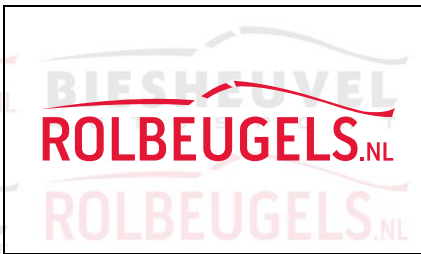
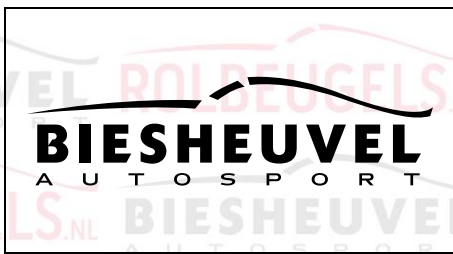

Biesheuvel Autosport
Installation Number

6193

All Dimensions $\pm 0.1\text{mm}$		Show location of each type on drawing					
Tube / Member	Label	Grade of Steel	External Diameter (OD)		Wall Thickness		Min. Tensile Strength
Main Rollbar	<u>M</u>	<u>E235EN/10305-1</u>	45.0	mm	2.5	Mm	480 N/mm ²
Front/Lateral Rollbar	<u>L/F</u>	<u>E235EN/10305-1</u>	40.0	mm	2.0	Mm	480 N/mm ²
Backstays	<u>B</u>	<u>E235EN/10305-1</u>	40.0	mm	2.0	Mm	480 N/mm ²
Main rollbar Diagonal members	<u>D</u>	<u>DIN 2391 25CRM04</u>	40.0	mm	2.0	Mm	700 N/mm ²
Backstay Diagonal members	<u>D1</u>	<u>E235EN/10305-1</u>	40.0	mm	2.0	Mm	480 N/mm ²
Roof Reinforcements	<u>C</u>	<u>E235EN/103050-1</u>	40.0	mm	2.0	Mm	480 N/mm ²
Doorbars	<u>E</u>	<u>DIN2391 25CRM04</u>	40.0	mm	2.0	Mm	700 N/mm ²
Windscreen Pillar Reinforcements	<u>C1</u>	<u>DIN2391 25CRM04</u>	40.0	mm	2.0	Mm	700 N/mm ²
Harness Bar	<u>S</u>	<u>DIN2391 25CRM04</u>	40.0	mm	2.0	Mm	700 N/mm ²
OPTINAL TUBES	<u>01</u>	<u>DIN2391 25CRM</u>	40.0	mm	2.0	Mm	700 N/mm ²
OPTINAL TUBES	<u>0</u>	<u>DIN2391 25CRM04</u>	40.0	mm	2.0	Mm	700 N/mm ²
	<u>02</u>	<u>DIN2391 25CRM04</u>	30.0	mm	1.5	Mm	700 N/mm ²
				mm		Mm	N/mm ²
				mm		mm	N/mm ²
				mm		mm	N/mm ²

Total length of all tubes < 40 mm OD	4000	mm	<u>15 m maximum</u>
--------------------------------------	------	----	---------------------

PHOTO 1
FRONT ¾ VIEW OF CAGE



PHOTO 2
REAR ¾ VIEW OF CAGE



PHOTO 3
VIEW FROM SIDE OF CAR



PHOTO 4
MAIN ROLLBAR TO FLOOR ATTACHMENT

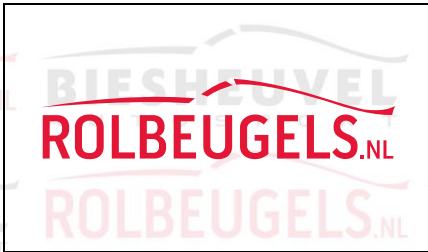
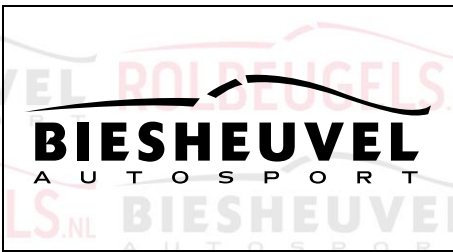

PHOTO 5
REAR BACKSTAY TO BODYSHELL ATTACHMENT



PHOTO 6
FRONT ROLLBAR TO FLOOR ATTACHMENT





Biesheuvel Autosport
Installation Number

6193

PHOTO 7
FRONT ROLLBAR TO "A" PILLAR ATTACHMENT

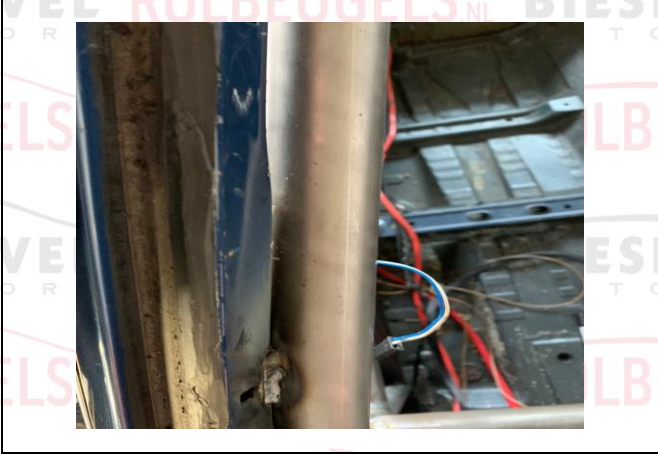

PHOTO 8
MAIN ROLLBAR TO "B" PILLAR ATTACHMENT



PHOTO 9
ATTACHMENT TO FRONT SUSPENSION



PHOTO
Chassis Identification Number



PHOTO 10
ANTI-INTRUSION DOORBAR - DRIVER

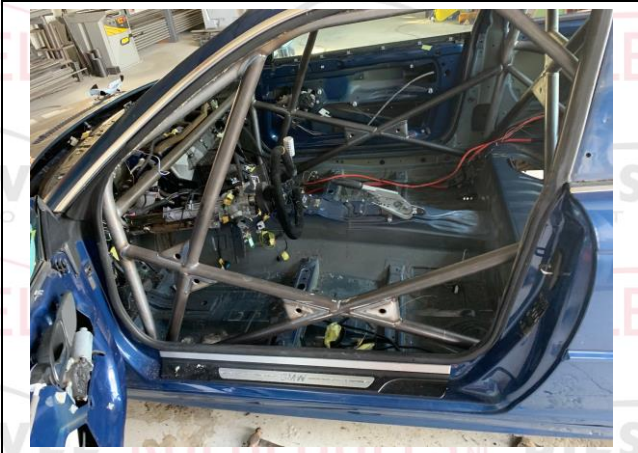

PHOTO 11
ANTI-INTRUSION DOORBAR – CO-DRIVER



PHOTO 12
SHOULDER HARNESS ATTACHMENT - DRIVER



PHOTO 13
SHOULDER HARNESS ATTACHMENT - CO DRIVER



PHOTO 14
LOCATION OF IDENTIFICATION PLATE

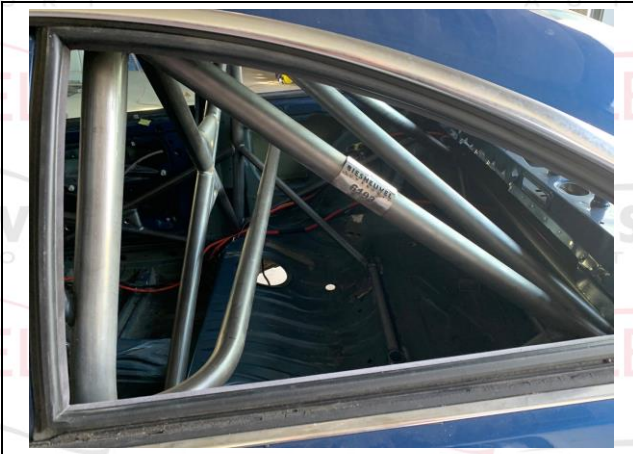

PHOTO 16
DETAILS OF IDENTIFICATION PLATE

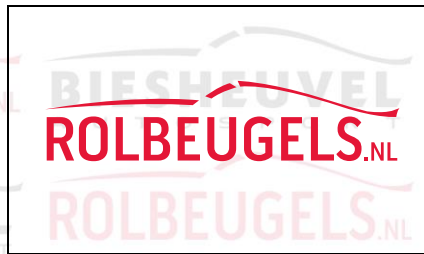
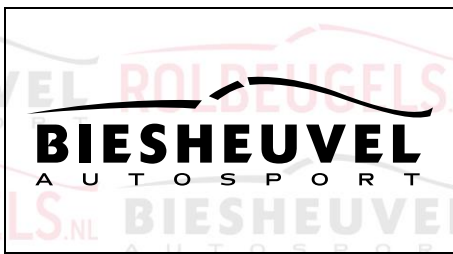

PHOTO 17
OTHER DETAILS OF CAGE



PHOTO 18
OTHER DETAILS OF CAGE





Biesheuvel Autosport
Installation Number

6193

V.I.N. or Chassis Identification Number	<u>WBAN310XOJW01689</u>
Safety cage identification Number	<u>6193</u>

MANUFACTURER'S DECLARATION AND DETAILS:

I declare that the Safety Cage Structure described on this form and fitted to the vehicle described above:

- was constructed and installed in accordance with the specifications and design shown herein.
- has been manufactured so that all aspects of the Safety Cage design, including configuration and strength requirements and welded and demountable joints and mountings, will be in conformity with the requirements of the FIA Homologation Regulations for Safety Cages.
- has been identified by an engraved plate bearing the name or logo of the manufacturer, (Biesheuvel Autosport)

Manufacturer's Name	<u>Biesheuvel Autosport</u>
Address	<u>Rijksweg 37</u> <u>4255 GE Nieuwendijk</u> <u>Netherlands</u>
Phone n° + Email	<u>0031 183 403400</u> <u>info@biesheuvel.nl</u>
Signature:	Insert signature here
Name of Signatory#:	<u>N Biesheuvel</u>

Insert
Manufacturer Stamp
here

MANUFACTURER'S AGENT: (For Safety Cages installed by an Agent)

The following Agent is authorised to act on the manufacturer's behalf to install this Safety Cage design.

Agent's Name	<u>GB Metaal Techniek</u>
Address	<u>Bredesteeg 2</u> <u>4255 GH Nieuwendijk</u> <u>Netherlands</u>
Phone n° + Email	<u>0031 622607952</u> <u>info@rolbeugels.nl</u>

Instructions to the installer of the Safety Cage

--

